

+NOTICE!!

These documents have been scanned!

Do not place un-scanned documents beneath this notice!

Do not remove this notice from this file!

GPO Jacket No. 560-102
Print Order 61540
Rise Business Services, LLC
Job=AZ15 9/11/2019



Box Number= AZ15234



Claim Begin-End: AMC456922-AMC456922

1 Initial Receipt



AZ15234-26

AMC448147-AMC457012

United States Department of the Interior
Bureau of Land Management
 DIV OF LANDS, MINRLS & ENERGY
 ONE N CENTRAL AVE
 PHOENIX, AZ 85004 -4427
 Phone: 602-417-9200

Receipt	
No:	4531483

Transaction #: 4652337
Date of Transaction: 08/13/2019
CUSTOMER:
CHRIS MARSHMAN 5747 S SUNRISE DR FORT MOHAVE, AZ 86426-9401 US

LINE #	QTY	DESCRIPTION	REMARKS	UNIT PRICE	TOTAL
1	1.00	LOCATABLE MINERALS / MINING CLAIMS-NEW, UNADJUD, ONE OR MORE AUTH NOS / NEW MINING CLAIM PROCESSING FEE CASES: AMC456922/\$20.00		- n/a -	20.00
2	1.00	LOCATABLE MINERALS / MINING CLAIMS-NEW, UNADJUD, ONE OR MORE AUTH NOS / NEW MINING CLAIMS LOCATION FEE CASES: AMC456922/\$37.00		- n/a -	37.00
3	1.00	LOCATABLE MINERALS / MINING CLAIMS-NEW, UNADJUD, ONE OR MORE AUTH NOS / NEW MINING CLAIMS MAINTENANCE FEE CASES: AMC456922/\$155.00		- n/a -	155.00
4	1.00	OVERPAYMENT / OVERPAYMENT OF FEES / OVERPAYMENT OF \$1.00 OR MORE		13.00	13.00
TOTAL:					\$225.00

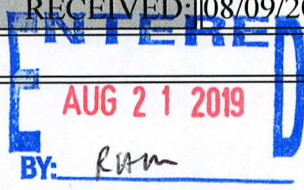
PAYMENT INFORMATION			
1	AMOUNT:	225.00	POSTMARKED: N/A
	TYPE:	CHECK	RECEIVED: 08/09/2019
	CHECK NO:	25816364008	
	NAME:	MARSHMAN, CHRIS 5747 S SUNRISE DR FORT MOHAVE AZ 86426-9401 US	

REMARKS

NOTICE!!

These documents have been scanned!

Do not place un-scanned documents beneath this notice!

Do not remove this notice from this file!

GPO Jacket No. 560-102
Print Order 61540
Rise Business Services, LLC
Job=AZ15 9/11/2019



Box Number= AZ15234



Claim Begin-End: AMC456922-AMC456922

2 Correspondence



AZ15234-26

AMC448147-AMC457012

**NO
DOCUMENTS
FOUND**

NO DOCUMENTS FOUND
NO DOCUMENTS FOUND

NOTICE!!

These documents have been scanned!

Do not place un-scanned documents beneath this notice!

Do not remove this notice from this file!

GPO Jacket No. 560-102
Print Order 61540
Rise Business Services, LLC
Job=AZ15 9/11/2019



Box Number= AZ15234



Claim Begin-End: AMC456922-AMC456922

3 Transfers



AZ15234-26

AMC448147-AMC457012

**NO
DOCUMENTS
FOUND**

NO DOCUMENTS FOUND
NO DOCUMENTS FOUND

NOTICE!!

These documents have been scanned!

Do not place un-scanned documents beneath this notice!

Do not remove this notice from this file!

GPO Jacket No. 560-102
Print Order 61540
Rise Business Services, LLC
Job=AZ15 9/11/2019



Box Number= AZ15234



Claim Begin-End: AMC456922-AMC456922

4 Annual Filings



AZ15234-26

AMC448147-AMC457012

DEPARTMENT OF THE INTERIOR
BUREAU OF LAND MANAGEMENT
MINING CLAIMS

Run Date/Time: 9/5/2019

MC Maintenance Fees Paid Through the BLM Pay Portal
(by Date Paid)

Page 386 Of 521

CBS Receipt: 4549623

Printed For Lead File # AMC456922

Agency Tracking ID: 1567206399

Assessment Year: 2020

Number of BLM Serial Nr: 1

Paid On: 8/31/2019

Total Amount Paid: \$165.00

Claim Name	BLM Serial No	Lead File No	Amount Paid
OATMAN BELLE	AMC456922	AMC456922	\$165.00

United States Department of the Interior
Bureau of Land Management
 BUSINESS & SUPPORT SVCS DIV
 ONE N CENTRAL AVE SUITE 800
 PHOENIX, AZ 85004 -4427
 Phone: 602-417-9200

Receipt	
No:	4549623

Transaction #: 4670653	
Date of Transaction: 08/30/2019	
CUSTOMER:	
ERIC SPURR PO BOX 6446 KINGMAN, AZ 86401 US	

LINE #	QTY	DESCRIPTION	REMARKS	UNIT PRICE	TOTAL
1	1.00	LOCATABLE MINERALS / MINING CLAIMS- NOT NEW-UNADJUD, ONE AUTH NO. ONLY / MINING CLAIM MONEY RECEIVED CASES: AMC456922/\$165.00		- n/a -	165.00
TOTAL:					\$165.00

PAYMENT INFORMATION			
NOTE: Items will appear on credit card statement as "BLM O Mining Claim".			
1	AMOUNT:	165.00	POSTMARKED: N/A
	TYPE:	CREDIT CARD	RECEIVED: 08/30/2019
	NAME:	ERIC SPURR PO BOX 6446 KINGMAN AZ 86401 US	
	CARD NO:	XXXXXXXXXXXX8819	AUTH CODE: 376236
	NAME ON CARD:	ERIC SPURR	
	SIGNATURE:	INTERNET	

REMARKS

This receipt was generated by the automated BLM Collections and Billing System and is a paper representation of a portion of the official electronic record contained therein.

NOTICE!!

These documents have been scanned!

Do not place un-scanned documents beneath this notice!

Do not remove this notice from this file!

GPO Jacket No. 560-102
Print Order 61540
Rise Business Services, LLC
Job=AZ15 9/11/2019



Box Number= AZ15234



Claim Begin-End: AMC456922-AMC456922

5 Miscellaneous



AZ15234-26

AMC448147-AMC457012

**NO
DOCUMENTS
FOUND**

NO DOCUMENTS FOUND
NO DOCUMENTS FOUND

NOTICE!!

These documents have been scanned!

Do not place un-scanned documents beneath this notice!

Do not remove this notice from this file!

GPO Jacket No. 560-102
Print Order 61540
Rise Business Services, LLC
Job=AZ15 9/11/2019



Box Number= AZ15234



Claim Begin-End: AMC456922-AMC456922

6 Location Notices-Amendments and Supporting Documents



AZ15234-26

AMC448147-AMC457012

MINING CLAIM STATUS REPORT - 2018 - 2019

Data Entered: 8/21/19 Rdm

MTP Checked By: 8/21/19 Rdm
GEO Checked By: 8/21/19 Rdm

LEAD SERIAL NUMBER: AMC 456922 thru AMC _____

NUMBER OF CLAIMS & TYPE:

- 1 LODE
- _____ PLACER
- _____ ASSOCIATION PLACER
- _____ MILL SITE
- _____ TUNNEL SITE

CHARGES:

Processing Fee @ \$20 =	\$	<u>30</u>
Location Fee @ \$37 =	\$	<u>37</u>
Maintenance Fee @ \$155 =	\$	<u>155</u>
Add'l Maint Fee for Assoc Placer =	\$	_____
SUBTOTAL	\$	<u>212</u>
Other Fees	\$	<u>13</u>
Other Fees	\$	_____
TOTAL	\$	<u>225</u>

TOTAL ACREAGE: _____ Per Claim
(Placer Only)

Overpymnt

NUMBER OF LOCATORS: _____

DOCUMENTS RECEIVED VIA: Over-the-Counter [] Mail TIMELY FILED: Yes No []

LEGAL DESCRIPTION:

T	<u>19N</u>	R	<u>20W</u>	SEC	<u>7</u>
T	_____	R	_____	SEC	_____
T	_____	R	_____	SEC	_____
T	_____	R	_____	SEC	_____
T	_____	R	_____	SEC	_____

BLM [] FOREST SERVICE [] _____ SUBJ TO PL 359: Yes [] No []
WILDERNESS AREA [] _____

SPLIT ESTATE: N/A [] SX [] PX [] OTHER [] _____
SRHA [] Was proper Notice filed if located on SHRA Land? Yes [] No []

RECONVEYED MINERALS ON BLM LAND REQUIRE OPENING ORDER FROM 1944 TO 1993:
Open to Entry On _____ N/A []

COMMENTS/STATUS: VOID [] PARTIALLY VOID [] PVT MINERALS [] WITHDRAWN LANDS []
OTHER [] _____

[] Claimant acknowledges that portions of the following claim(s) site(s) may be void or voidable.

Printed Name of Claimant _____ Signature of Claimant _____

*****FINAL ADJUDICATION*****

DATE 5/15/2020 INITIALS ARD

AH0456922

2



FEE# 2019038049

OFFICIAL RECORDS OF MOHAVE COUNTY KRISTI BLAIR, COUNTY RECORDER



07/01/2019 04:37 PM Fee: \$30.00

PAGE: 1 of 2

LOCATION NOTICE FOR LODE MINING CLAIM

Amendment BLM Serial # _____

NOTICE IS HEREBY GIVEN that the OATMAN BELLE

_____ lode mining claim has been located by CHRIS MARSHMAN, ERIC SPURR, JONATHAN MARSHMAN whose current mailing address is 5747 SOUTH SUNRISE DRIVE FORT MOHAVE, AZ 86426

BLM Date Stamp

RECORDED

2019 AUG -9 P 3 15

MOHAVE COUNTY ARIZONA

The general course of this claim is EAST TO WEST and it is situated in MOHAVE County, Arizona. This claim is 1,500 feet in length and 600 feet in width.

20.66 Total Claim Acreage. This claim runs from the location monument on which this location notice is posted on the centerline of the claim approximately 1,500 feet in a W direction to the W end line and 300 feet in a S direction to the S end line. This claim is marked by six monuments, one at each corner and one at the center of each end line of the claim.

The location monument on which this notice is posted is situated within Section 7, Township 19 N, Range 20 W, Gila Salt River Base and Meridian, Arizona and this claim encompasses portions of the following quarter section(s), section(s), Township(s) and Range(s) SW 1/4 OF SECTION 7, T19N R20W

Gila Salt River Base and Meridian, Arizona.

The locality of this claim with reference to some natural object or permanent monument and additional information (if any) concerning its locality are as follows: START AT SE CORNER OF SW QUARTER OF SECTION 7. HEAD NORTH 1,315 FT. THEN HEAD WEST 310 FT. DESTINATION ARRIVAL AT EAST CENTERLINE MONUMENT. PAPERWORK ATTACHED AT THIS LOCATION. The above information is shown on the attached map.

DATED AND POSTED on the ground this 1ST day of JULY, 20 19.

LOCATOR(s) AGENT

Print Name(s) ERIC SPURR, CHRIS MARSHMAN, JONATHAN MARSHMAN

Signature(s) [Signatures]

Form MCF100 Revised Oct 2018

AMC456922

* ADDITIONAL REFERENCE *

LEGEND:

- A) EASTERN END CENTERLINE LOCATION MONUMENT POST
- B) SE CLAIM CORNER POST
- C) SW CLAIM CORNER POST
- D) WESTERN END CENTERLINE POST
- E) NW CLAIM CORNER POST
- F) NE CLAIM CORNER POST

POINT **F** TO POINT **A** = 300FT
 POINT **F** TO POINT **B** = 600FT
 POINT **B** TO POINT **C** = 1,500FT

* POINT **A** THROUGH POINT **D** IS LOCATION OF VEIN *
 NW NE

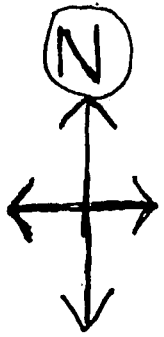
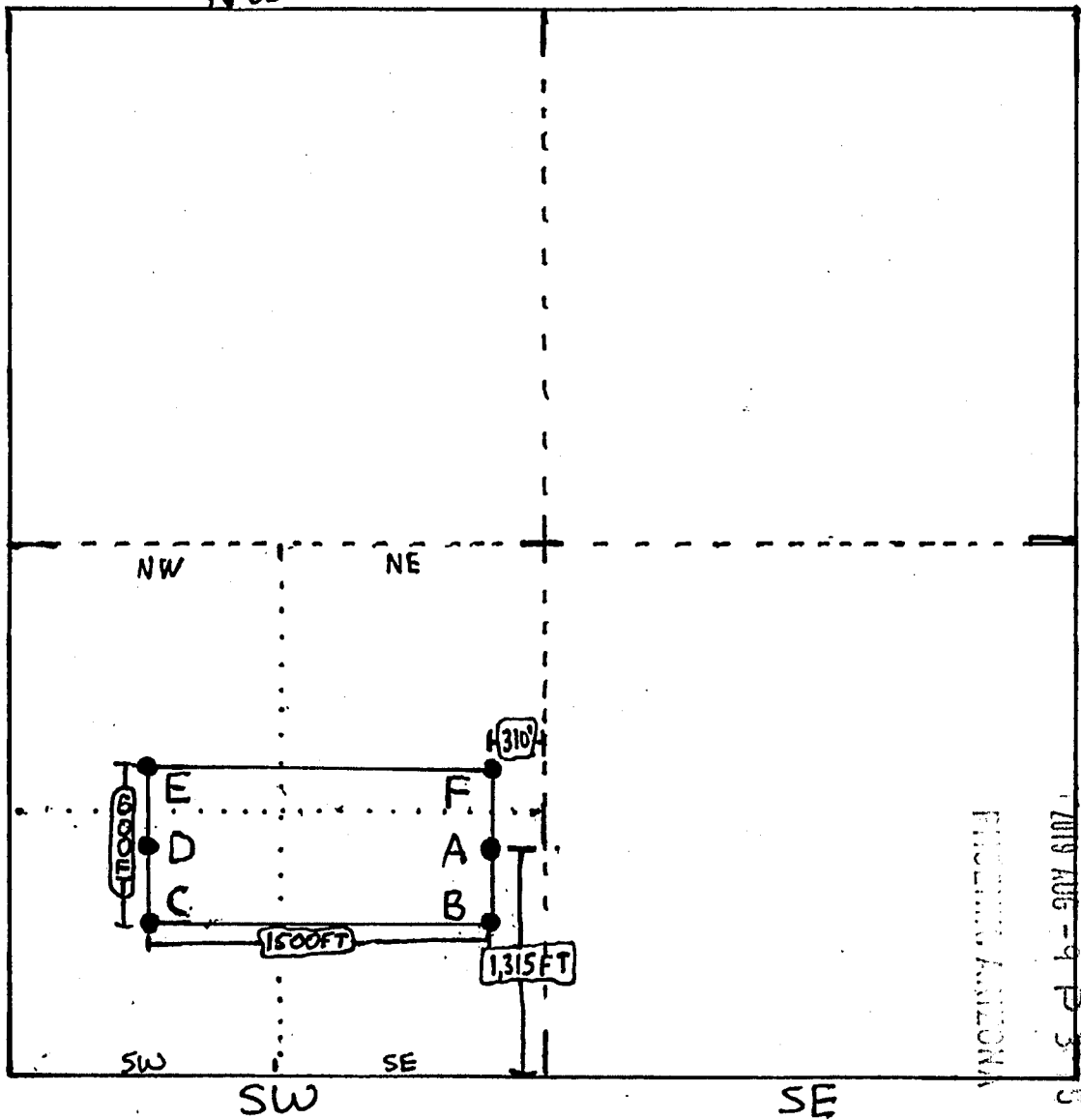

AMC 456922

PROPOSED
 BLM AREA SURVEY OFFICE

FINDING ANOMALY

2019 AUG -9 P 3

MINING CLAIM MAP

Lode (X) Placer ()
Millsite ()

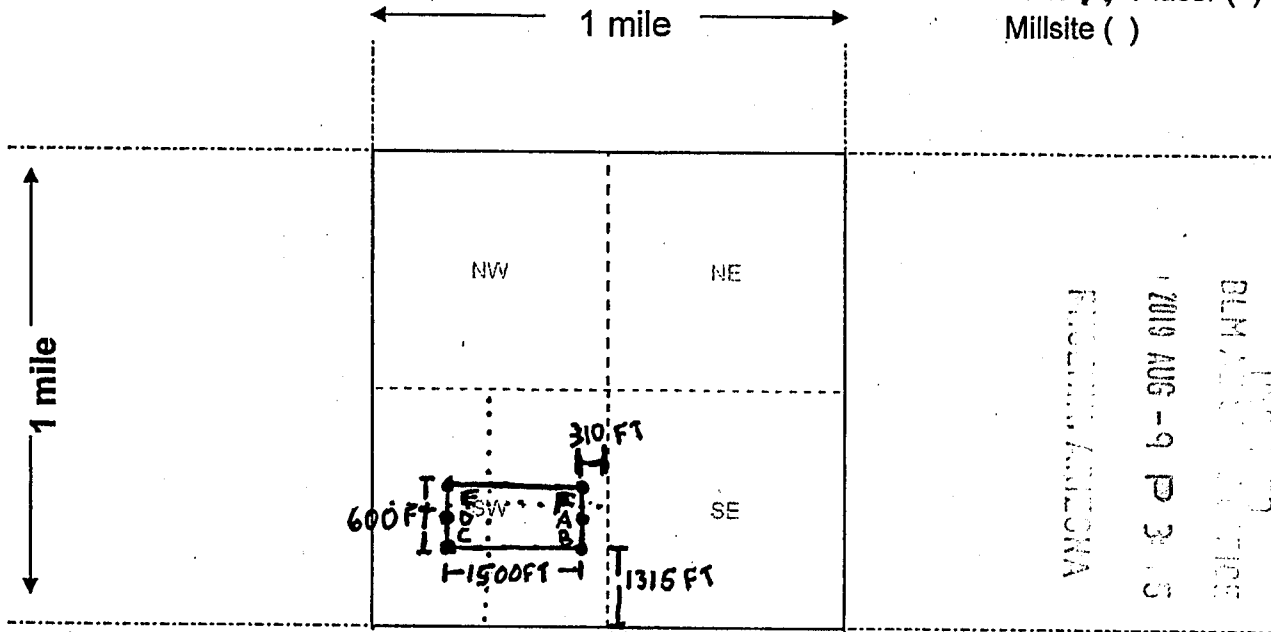

REC'D BY
 BLM AUG - 9 P 3:15
 PHOENIX, ARIZONA

LEGEND:

- A - 4X4 POST CENTERLINE MONUMENT (EAST)
- B - SE CORNER OF CLAIM
- C - SW CORNER OF CLAIM
- D - WEST END CENTERLINE
- F - NW CORNER OF CLAIM
- F - NE CORNER OF CLAIM

Scale: 1" = 2000 feet



1. The above map depicts the OATMAN BELLE mining claim, which is located in Section (s) 7, Township 19 N, Range 20 W, Gila and Salt River Base and Meridian, MOHAVE County, Arizona. Total claim acreage is 20.66

2. The type of corner and location monuments used are as follows: 4X4 WOOD POSTS WITH CLAIM NAME MARKINGS. * SEE ADDITIONAL LARGER MAP EXAMPLE*

3. The bearings and distances in degrees and feet between claim corners and to a public land survey monument are as depicted on the map.

4. If the claim is a placer or millsite claim with exterior limits conforming to legal subdivisions of the public survey, provide a legal description of the claim N/A

AMC456922

Form MCF100a
Revised Oct 2018



LR2000 Internal

CR Geographic Report with Land

[Download User Guide \(pdf\)](#)

Purpose: This report produces a geographic listing of case information based on retrieval by Meridian/Township/Range. This report format will display the case type, case disposition, meridian, township, range, section, survey type, survey number, surface management agency, pending actions, serial number, and total case acres.

To refresh the query, do a **Ctrl-R**. It resets the page and clears any criteria fields that may have entries.



No Results

The specified criteria didn't result in any data. This is often caused by applying filters and/or selection steps that are too restrictive or that contain incorrect values. Please check your analysis filters and selection steps, and try again. The filters or selection steps currently being applied are shown below.

Filters

Disposition is equal to **AUTHORIZED, CANCELLED, EXPIRED, PENDING, REJECTED, RELINQUISHED, WITHDRAWN**

and Meridian Township Range Section is equal to **14 00190N 0200W 007**

and Admin State is equal to **AZ**

MARS

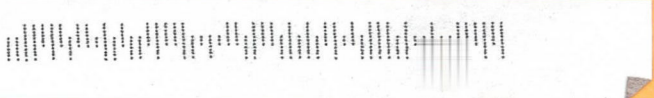

5747 S. SUNRISE DR.
FORT MOHAVE, ARIZONA
86426

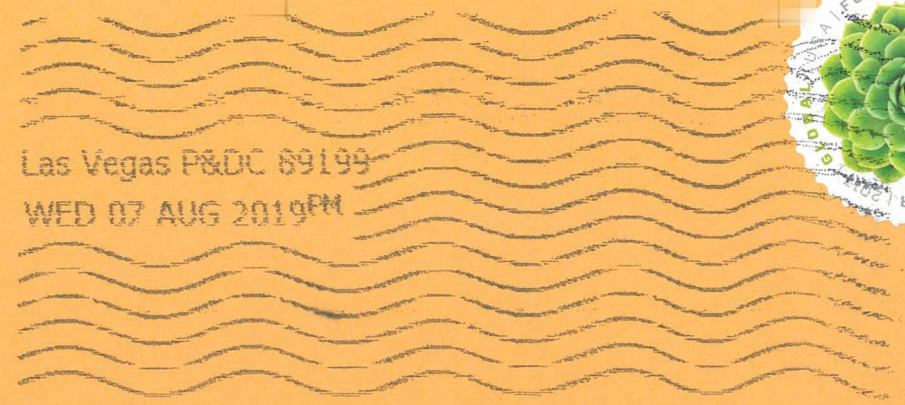

Las Vegas P&DC 89199
WED 07 AUG 2019PM

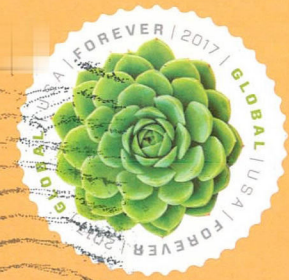

U.S. DEPT OF THE INTERIOR
BLM ARIZONA STATE OFFICE
1 NORTH CENTRAL AVE, STE #800
PHOENIX, ARIZONA
85004-4427

PHOENIX, ARIZONA
2019 AUG - 9 P 3 15
BLM AZ STATE OFFICE
RECEIVED

ATTN: NEW LOPE MINING CLAIM